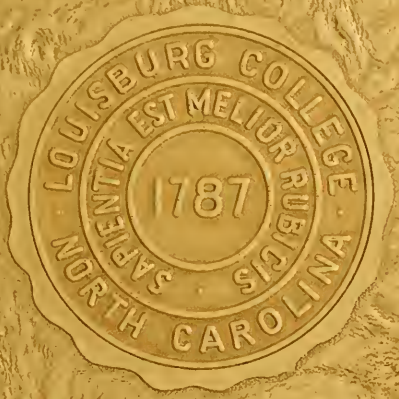
LOUISBURG COLLEGE
SAPIENTIA EST MELIOR RUBIS
1787
NORTH CAROLINA

THE OAK

1958

isburg College Library
uisburg, North Carolina

The Oak of '58

THE CECIL W. ROBBINS LIBRARY
Louisburg College
Louisburg, N. C. 27549

BETTY DELBRIDGE
Editor-in-Chief

VALJEAN FOX
Art Editor

ELSIE HILL
Business Manager

C. RAY PRUETTE
Advisor

Annual Publication
of
Louisburg College
Louisburg, North Carolina

Foreword

Louisburg College

Louisburg, North Carolina

Dear Student Body,

The time draws near for us to part as the school year of 1957-58 closes. For some of us this year has been a successful one; others may feel they could have done better. Regardless of the general outcome, there have been happy moments for every individual.

The annual staff has attempted to record the story of this year at Louisburg. It would be impossible to choose all happy events to present an honest account. However, we hope that you will approve of our selection.

This volume of the 1958 Oak is yours; we have only tried to preserve remembrances that will live forever.

Sincerely,

Betty

Betty and the Staff

Administration-Staff

Classes

Student Activities

Features

Athletics

Dedication

Congenial with us as students and ever willing to assist us with our problems, he has created a helpful and friendly relationship with the student body. His fine qualities have become an inspiration for students to lead Christian lives. His wise decisions concerning the individual students have revealed his understanding of human nature.

As a token of our admiration and love for him we dedicate the 1958 Oak to

DR. CECIL W. ROBBINS

DR. CECIL W. ROBBINS
President

In Appreciation

On behalf of the [illegible] wish to express our genuine gratitude to the students in Lo [illegible] Lynn in Greece, as well as other [illegible] who [illegible] the remodeling of the Davis building during the summer of [illegible] building. Where [illegible] classroom space [illegible] many faculty apartments are now much better [illegible]

Responsibility for the welfare of Louisburg College and its students rests heavily upon the shoulders of the administration and staff. Conscientious and capable, they successfully manage the affairs of the college.

Administration Staff

DR. CECIL W. ROBBINS
President

College is in many respects the rarest of life's privileges. Here we come in contact with the biggest ideas, acquire the finest skills, associate with the most stimulating minds, form the most lasting friendships.

May this year at Louisburg College bring you the richest treasures of learning and friendships, and may this edition of THE OAK be a lasting reminder of the wonderful experiences of 1957-58.

The Administration Speaks

One deep satisfaction that belongs to a teacher in a small college is the close relationship that he experiences with the students. I sincerely hope that your experiences with others in the future will be as satisfying to you as those were to us during your stay at Louisburg College.

JOHN B. YORK
Dean-Registrar

The Deans

MISS MIRIAM RUSSELL
Dean of Women

ROBERT G. STANLEY
Dean of Men

Board of Trustees

FIRST ROW, LEFT TO RIGHT: Dr. C. W. Robbins, C. S. Bunn, Spring Hope; Dr. James E. Hillman, Raleigh; Rev. J. W. Lineberger, New Bern. SECOND ROW: Mrs. W. C. Chadwick, New Bern; Gen. J. W. Jenkins, Henderson; Mrs. W. P. Moore, Greenville. THIRD ROW: T. B. Upchurch, Jr., Raeford; Mrs. Genevieve Perry, Louisburg; Mrs. Floyd Johnson, Whiteville; Mrs. J. H. Cutchin, Whitakers; E. M. Bartholomew, Louisburg; Rev. M. W. Lawrence, Durham. FOURTH ROW: Rev. W. B. Petteway, Durham; Rev. H. G. Ruark, Laurinburg; H. J. Herring, Durham; L. R. Foreman, Elizabeth City; S. B. Underwood, Jr., Greenville; Dr. W. G. Suiter, Weldon; Fred Fearing, Elizabeth City; Rev. E. B. Fisher, Burlington; Soule Chandler, Currituck. ABSENT ARE: Rev. R. G. Dawson, Raleigh; A. F. Henderson, Franklinton; J. W. Hensdale, Fayetteville; Bill Price, Burlington; J. J. Quinn, Kinston; Rev. W. A. Cade, Raleigh; Bishop Paul N. Garber, Richmond, Va.; H. H. Hobgood, Louisburg; N. M. Johnson, Dunn; W. L. Lumpkin, Louisburg; W. D. Payne, Henderson; June Rose, Greenville; M. T. Spears, Durham; Mrs. Belle D. Cooper, Rocky Mount; D. E. Earnhardt, Clinton; Rev. C. P. Morris, Durham.

The

WILLIAM S. ARIAIL
Physical Education
A.B., Wofford College
M.A., University of Tennessee

ANN BLUMENFELD
Foreign Languages
Ph.D., Munich
M.A., Middlebury College

RUTH M. COOKE
Physical Education
B.S., Woman's College of the University of North Carolina

FLORA B. deHART
English and Spanish
A.B., Longwood College

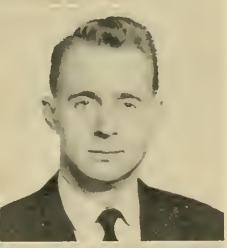

S. ALLEN deHART
History
A.B., High Point College
M.A., University of Virginia

SARAH ELIZABETH FOSTER
Music
B.M., Greensboro College

C. WADE GOLDSTON
Religion
B.A., University of North Carolina
B.D., Duke University
B.D., Yale University

WILLIAM CARRINGTON GRETTER, JR.
Social Sciences
B.A., M.A., University of North Carolina

ADELAIDE JOHNSON
Business
B.A., Wake Forest College
M.A., Woman's College of the University of North Carolina

ELIZABETH JOHNSON
Mathematics
B.A., M.A., University of North Carolina

JULIA HOLT KORNEGAY
Art
A.B., Woman's College of the University of North Carolina

Faculty

WALTER N. McDONALD
Religion
A.B., B.D., Duke University

RUTH WILLARD MERRITT
English
Littleton College
B.A., Duke University
M.A., Scarritt College

ISSAC DEANE MOON
Music and Psychology
B.A., B.Mus., Asbury College
M.A., University of Kentucky

NELLIE TIPTON MOON
Business
B.A., University of Wichita

FELTON NEASE
Biological Sciences
Ph.D., Duke University
B.S., M.A., University of Oklahoma

C. RAY PRUETTE
Chemistry and Physics
B.A., M.A., East Carolina College

MIRIAM L. RUSSELL
English
B.A., Greensboro College

GRADY K. SNYDER
Mathematics
A.B., University of North Carolina

ROBERT G. STANLEY
Business
B.S., East Carolina College

EDWARD A. VAUSE
English
B.A., M.A., University of North Carolina

JOHN B. YORK
Mathematics
B.S., Wake Forest College
M.Ed., University of North Carolina

Staff

MARGARET G. CALDWELL
Assistant Dietitian

ZELDA COOR
Secretary to the President

JACK MAY
Night Watchman

KATHERINE PARKS
Housekeeper

THOMAS PATTERSON
Director of Public Relations

LILA PEARCE
Dietitian

GENEVIEVE PERRY
Treasurer

MARY E. SNYDER
Nurse

JETTA TYSON
Secretary to Treasurer

HERMAN WINBERRY
Chaplain

N. J. WICKS
Maintenance

ELSA YARBOROUGH
Librarian

Not Pictured:

RACHEL MODLIN
Secretary to Dean-Registrar

Faculty Snapshots

Staff Snapshots

Even as the enrollment at Louisburg College increases, the curriculum is enlarged to include more courses. The primary purpose of the classes is to direct the students in the fields of advanced knowledge.

Classes

Senior Class

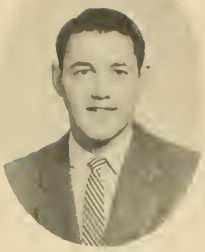

THOMAS RIGGAN
President

MARY LOU SMOAK
Vice-President

PATRICIA CORDING
Secretary

SYLVIA WHITFIELD
Treasurer

ANN STRICKLAND
Reporter

MISS MIRIAM RUSSELL
Sponsor

Some Seniors get together for a "cram session" before exams.

Seniors

W. G. ALFORD
Youngsville

NANCY ARTHUR
Halifax, Va.
Glee Club 2
YWCA 1,2

GENE ASBY
Washington
Men's Student Government 2
Veterans' Club 2

MAYLON BAKER
Zebulon
Young Democrats Club 2
Veterans' Club 2

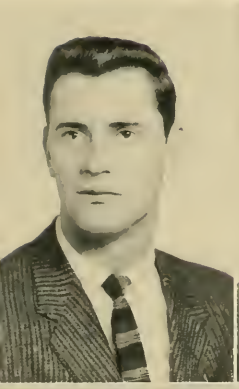

REGINALD W. BARNES, JR.
Jackson

FRED BARTHOLOMEW
Warrenton
Vice-President Men's Student Government 2
Sec.-Treas. YMCA 2
Letter Club 1,2
Baseball Team 1,2

MARIE BATEMAN
Grandy
Secretary Women's Student Government 2
Young Democrats Club 2
Glee Club 2
Phi Theta Kappa 1, Secretary 2
Sigma Pi Alpha 1, Vice-President 2
YWCA 1,2

GENE RAY BEDSOLE
Elizabethtown

SHIRLEY BENTON
Corapeake

IVEY A. BOLTON, JR.
Warrenton

JIMMY BONEY
Clinton

GEORGE I. BONNER
Aurora

MAJOR H. BOWES
Haw River

TOMMY BRISSON
Tar Heel
Men's Student Government 2
Young Democrats Club 2
Veterans' Club 1,2
Letter Club 1,2
Basketball Manager 2
Baseball 1,2
YMCA 2

WILLIAM HENRY BROCKETT
Elizabeth City

GENE BUCHANAN
Sanford

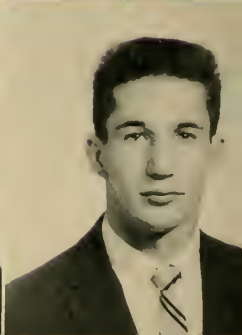

Seniors

LINDA BURKHEAD
Durham

RITA CALHOUN
Turkey
FBLA 1
Oak Staff 2
YWCA 1,2

BEA CANADY
Clarendon
Secretary Jr. Class
Secretary College Sunday School Class 1
YWCA 1, President 2
Friendship Circle 1,2
Deputation Team 2
Women's Student Government 2
Dramatics Club 1,2
Columns Staff 2

KIRK CARAWAN
Warsaw

THE CECIL W. ROBBINS LIBRARY
Louisburg College
Louisburg, N. C. 27549

JOHN CARPENTER
Aberdeen

WILLIAM HERMAN CHESSON
Louisburg

RUBY CHEWNING
Vaughan

MARVIN E. COLEMAN
Alberta, Virginia

PATRICK DUANE CONNER
Morehead City
Friendship Circle 1,2

JENNY COOKE
Aulander
Vice-President Women's Student Government
Columns Staff 1
Letter Club 1
Glee Club 1,2; Small Group 1,2

MARIE COOKE
Louisburg

PATRICIA LOU CORDING
Wallace
Young Democrats Club 1, Secretary 2
Oak Staff 2
Columns Staff 2
Secretary Sr. Class
May Court 1

H. L. CRAWLEY
Bell Arthur

WALTER W. CREWS, JR.
Oxford

BETTY DELBRIDGE
Littleton
Oak Staff Editor 2
Columns Staff 1
Glee Club 1
Alpha Beta Gamma 1,2
Phi Theta Kappa 1,2, Vice-President 2
YWCA 1,2
Friendship Circle 2

CHARLES D. DICKENS
Franklinton

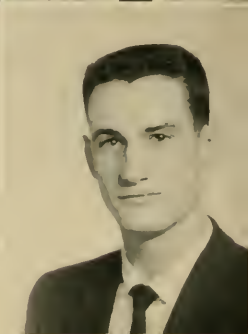

Seniors

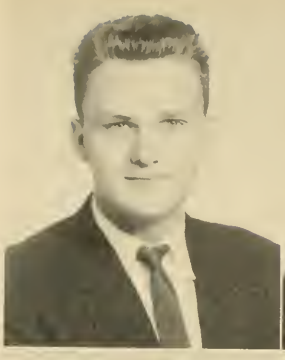

LESTER EARLY
Oak City

PATRICIA EASON
Snow Hill
Young Democrats Club 1,2
Columns Staff 2
Glee Club 1,2, President 2
May Court 1

FRANKLIN EDWARDS
Godwin

MILES EDWARDS
Roanoke Rapids

WILLIAM H. FARRIOR
Farmville

L. D. FELTS
Roanoke Rapids

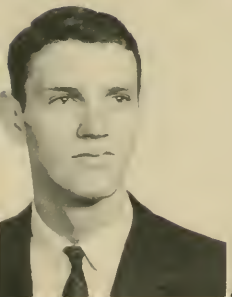

JAMES C. FINE
Durham

JOAN FORREST
Efland
FBLA 2
Glee Club 2
YWCA 2
Friendship Circle 2

CHARLES FULLER
Louisburg

CHARLES GARRISON
Henderson
Young Democrats Club 2
Veterans' Club 1,2

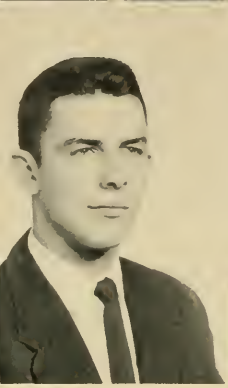

AUBREY L. GAY
Zebulon

VERNON RAY GLENN
Youngsville

ROBERT P. GRIFFIN
Louisburg

C. H. HAMM
Henderson

BETTIE JEAN HARRIS
Roanoke Rapids

GENE HARTSELL
Pittsboro

Seniors

VAUGHAN HAWKINS
Charlotte

MRS. CLAUDYNE F. HIGHT
Louisburg
FBLA 1,2
Alpha Pi Epsilon President 2

ELSIE HILL
West End
Oak Staff Business Manager 2
Columns Staff 1
YWCA 1,2; Y Cabinet 2
Friendship Circle 1,2

H. G. HODGES
Roanoke Rapids
Men's Student Government Pres. 2
Young Democrats Club 2; Delegate 1
Veterans' Club 1,2
Sigma Pi Alpha 1,2

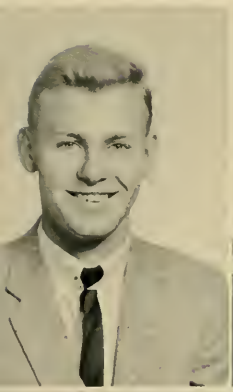

WILLIAM HUGHES
Haw River
Young Democrats Club 1
Columns Staff 1,2
Glee Club 1,2
Treasurer Jr. Class
Friendship Circle 1
YMCA Cabinet 1,2

BOBBIE KENNEDY
Louisburg
Women's Student Government Pres. 2
Oak Staff Art Editor 1
Glee Club 1,2
YWCA 1,2; Y Cabinet 1

JACK A. KOONTZ
Durham

MARTHA ELIZABETH LOVE
Durham

MAXINE LOWRY
Pembroke

CHARLES LOYD
South Boston, Virginia
Men's Student Government 1,2;
Floor Representative 1; Sec. & Treas. 2
YMCA 2; President 2

VERNON MAY
Louisburg

ED MAYBUD
Teheran, Iran

IRAJ MAYBUD
Teheran, Iran

CHARLES R. MERRITT
Louisburg
FBLA 1
Letter Club 1

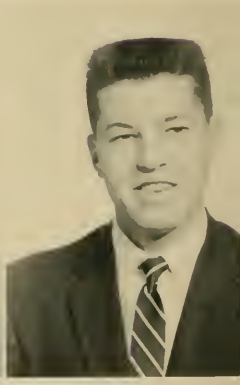

JAMES W. MICHAELS
Durham

LINVILLE E. MIDGETTE
Cary
Veterans' Club 1,2
Letter Club 1,2
Basketball 1,2

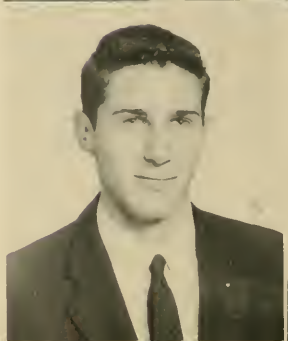

Seniors

JACK MITCHINER
Garner

JAMAL MODIRZADEH
Teheran, Iran

JOHN RICHARD MOORE
Louisburg

WYNTERS MORIYAMA
Havelock

DOUGLAS MORRIS
Elizabeth City

JOYCE MUSTIAN
Louisburg

PHYLLIS ANN OAKLEY
Louisburg

CHARLES PARADEE
Dover, Delaware

KENNETH PEARCE
Zebulon
Veterans' Club 1,2
YDC 1,2

J. B. PERDUE
Louisburg
Alpha Beta Gamma 1,2
Phi Theta Kappa 2

JACKIE PERKINS
Pink Hill

MAC PREDDY
Franklinton

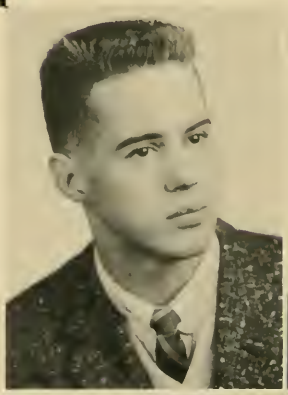

DICK PROESCHER
Cary

MRS. BARBARA RAYNOR
Louisburg

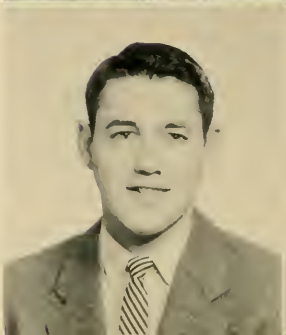

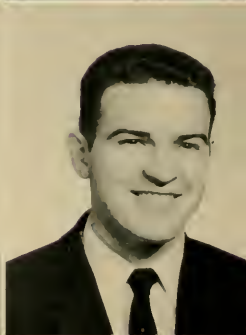

TOMMY RIGGAN
Macon
Men's Student Government 1
Veterans' Club 1,2

BOBBY ROACH
Mebane
Letter Club 2

Seniors

DURWOOD PAGE ROBERTSON
Henderson

CHARLES ROSEMOND
Durham

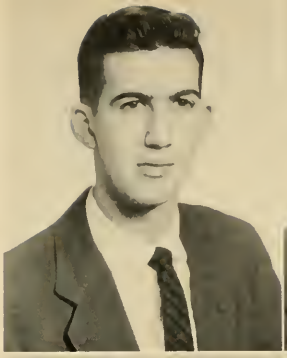

ANNA DARE ROWE
Aulander
Women's Student Government 2; Treasurer 2
Glee Club 1

WILLIAM RUDD
Louisburg
FBLA 1

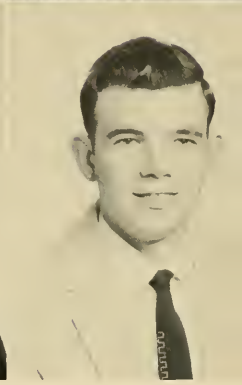

JIMMY SEAGROVES
Sanford
YDC 1,2
FBLA 1,2; Photographer 2
Annual Staff 2

NOAH McKINNEY SEYMORE
Elizabeth City

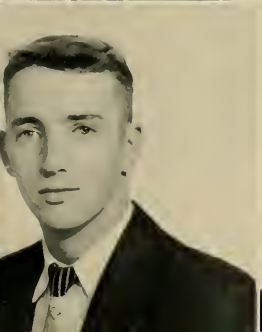

JERRY SHACKLEFORD
Aurora
Columns Staff 1; Sports Editor 1
Letter Club 1,2

MARY LOU SMOAK
Canadys, S. C.

Seniors

GAITHER SNIPES
Rocky Mount

JAMES FLOYD STEGALL
Warrenton

ANN STRICKLAND
Garner
Women's Student Government 2; House President 2
YWCA 1; Cabinet 1
Senior Class Reporter
Friendship Circle 1,2

FRANCES SUTTON
Greenville

KAY TEMPLETON
Bluefield, West Virginia

J. J. THOMPSON
Weldon

DONALD TRIPP
Roxboro
YDC 1; President 1
Veterans' Club 1,2; President 2

JAMES C. TURNER
Roanoke Rapids

Seniors

D. M. TYSON
Williston

ALLEN UMSTEAD
Durham

I. J. WALL
Ayden
Men's Student Government 1,2
Dramatics Club 2
Friendship Circle 1,2
YMCA 1,2

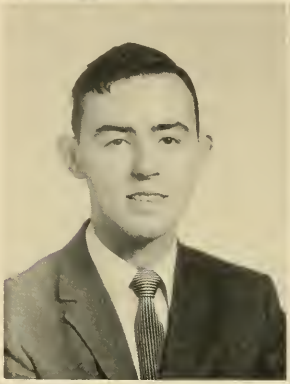

WILLIAM Z. WHITAKER
Youngsville

JOHN WHITE
Windsor
Glee Club 2
Friendship Circle 1,2
YMCA 1

SYLVIA WHITFIELD
Kinston

PATRICIA WILSON
Louisburg
Dramatics Club 1
YDC 1
Glee Club 2
May Court 1

MRS. HULDA WISE
Middleburg

Junior Class

GEORGE MANNING ROWE, JR.
President

PATRICIA STRICKLAND
Secretary

NANCY GARRETT
Treasurer

ROBERTA BULLARD
Reporter

S. ALLEN deHART
Sponsor

An early snowfall provides delightful entertainment for some of the Juniors.

Juniors

MARGARET ADCOCK
AUDREY ALLEN
HELEN ALLEN

MARTHA ALLEN
JUDY AMMONS
CAROL ANDERSON

JIMMY BALLARD
JOE BARRETT
BILLY BATCHELOR

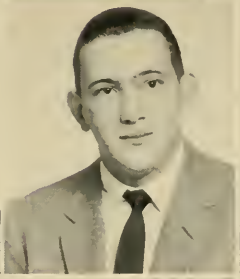
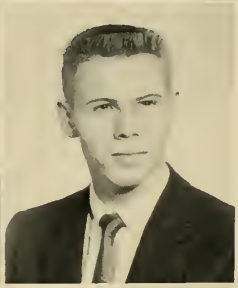

RODNEY BLANTON
CHARLES BOETTGER
SUMTER BRAWLEY

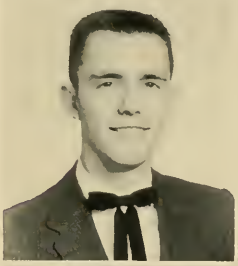

DONALD BRIDGES
PATSY BROWN
ROBERTA BULLARD

Juniors

ANN BURNS
SHIRLEY CALLOWAY
WILLIAM CANNADY

KATHRYN CASTLEBERRY
LOIS CHAPMAN
BONNIE CHOPLIN

NANCY CLOER
JEAN COOK
LOUISE CRAWLEY

MARY ELLEN CREECH
LESLIE DAVIS, JR.
SARA DAVIS

FRANK DICKERSON
ANN DILLARD
WILLIAM EATON, JR.

Juniors

BETTY JEAN EDWARDS
CHRISTINE ELLIOTT
CAROLYN ENGLISH

FAYE FITZGERALD
EARLY FORBES
VALJEAN FOX

MAYSON FREEMAN
ERNEST GARNER
REBECCA GARNER

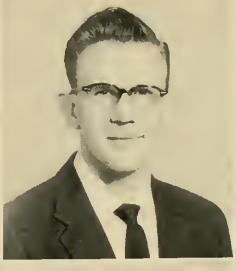

MARGIE GAY
JANET GILLIAM
CHARLES GLOSSON

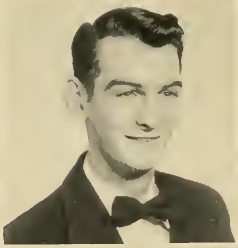

JORGE GORRITZ
CARL EDWARD HAIZLIP
JAMES HARMON

Juniors

JOHN CLIFTON HARRELL
ERMA HARRIS
GENE HARRISON

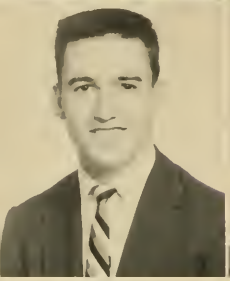

LINWOOD HEDGEPETH
ELLEN JEAN HERNDON
BARBARA HICKMAN

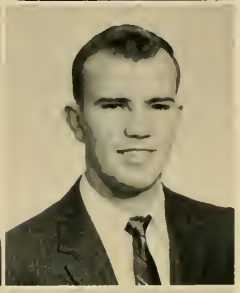

THOMAS HILLS
CHARLES HINSON
MELVIN HOOKER

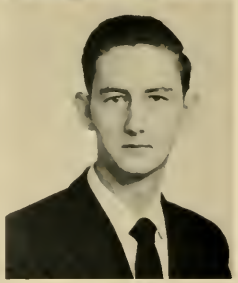

JERRY HOUSE
REBECCA HOUSER
CHARLES HUDSON

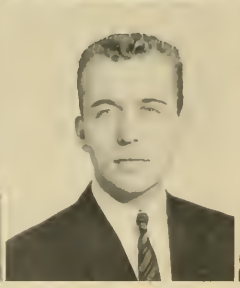
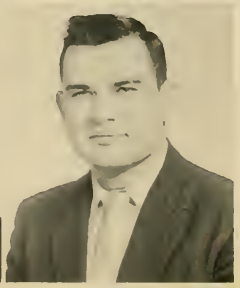

MARION HUDSON
WESLEY JACKSON
PAUL JENKINS

Juniors

JOYCE JOHNSON
CURTIS JONES
HERBERT D. JONES

HERBERT JOYNER
SARA KAPLAN
PERNELL KEARNS

RACHEL KEETER
JOHN LANGFORD
JOHN LAUGHTER

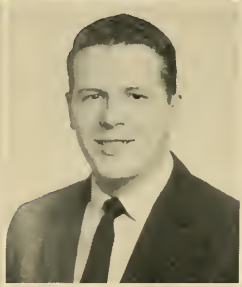

KATHERINE LAWRENCE
BARBARA JEAN LEONARD
CHARLES LITTLE

ANN LONG
RICHARD LONG
JAMES LUPTON

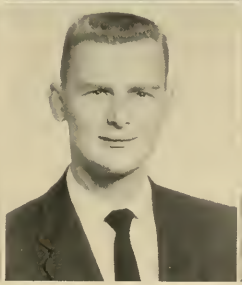

Juniors

SHIRLEY McBRYDE
CONNIE MABRY
NANCY MARKS

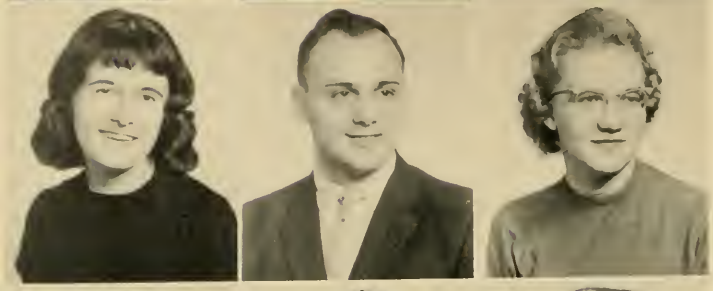

RACHEL MARSHBOURNE
GERALD MATTHEWS
LOUISE MATTHEWS

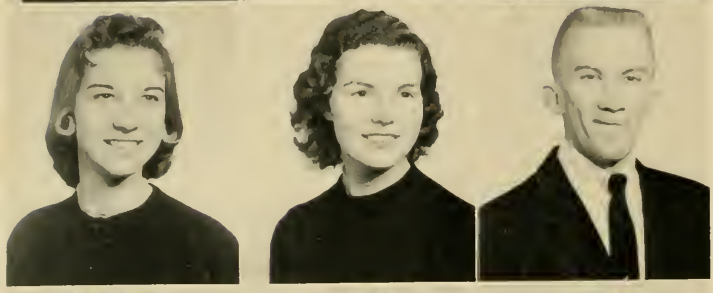

INEZ MAXWELL
EULA MAY
ROBERT MAYO

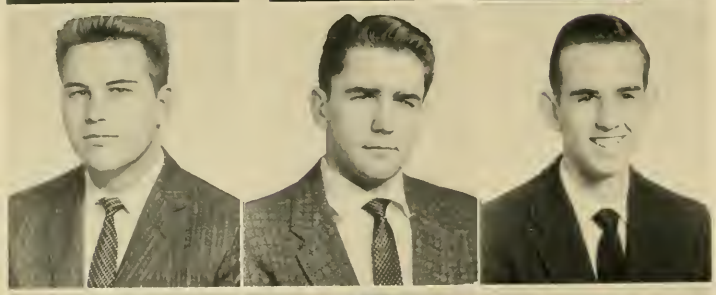

DELL MILLAR
HUGH MILLS
CECIL MODLIN

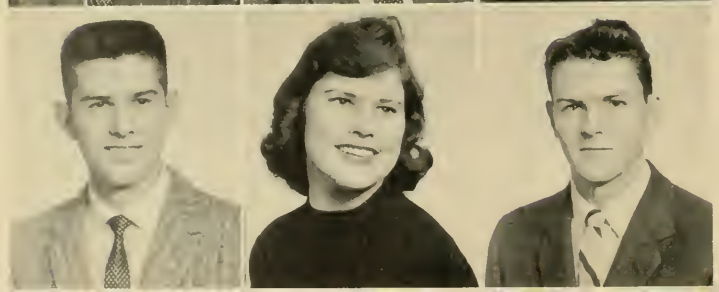

JIMMY MOORE
NELL MULCHI
JACK NANCE

Juniors

WILIAM NEWBERN
ELEANOR NEWTON
ELMAR NEWTON

EDGAR NORVELL
RALPH O'QUINN
ANN OWENS

CLYDE R. OWENS
CAROLINE PADGETT
BARBARA PAGE

JOSEPH D. PEARCE
NITO PELLEGRINI
JOHN E. PERRY

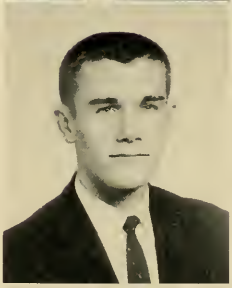
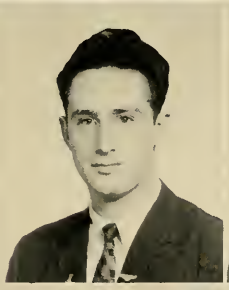

DOROTHY PFEIFFER
NANCY PITCHI
JAMES L. PITT

Juniors

JOAN PITTMAN
JAMES PRIDGEN
BARBARA REYNOLDS

ALICE RICHARDSON
DICKIE RICHARDSON
HENRY BURTON ROBINSON

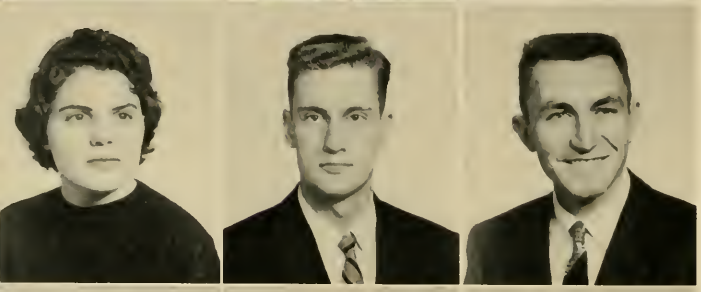

MARTHA ROGERS
WILLIAM ROSE
JOHN RAY ROSS

GEORGE M. ROWE, JR.
PEGGY RUDDER
ALAN SHACKLEY

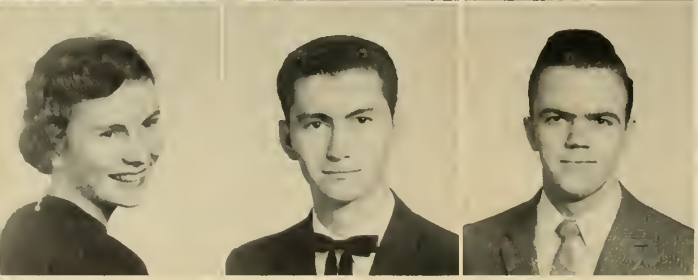

CAROLYN SMITH
HARRY LEE SMITH
MARVIN W. SMITH

Juniors

NORMAN W. SMITH
THOMAS SMYTHE
WILBUR SOUTHALL

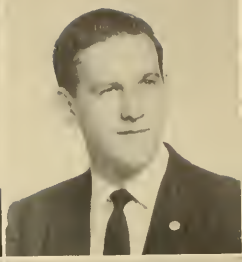

CAROL SPENCE
DORIS JEAN STALLINGS
PETER M. STALLINGS

JAMES F. STONE
JUDITH STONE
PATRICIA STRICKLAND

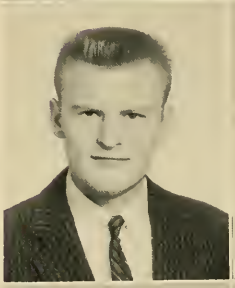

AUBREY L. STROTHER
BOBBY SYKES
HENRY L. TEMPLE

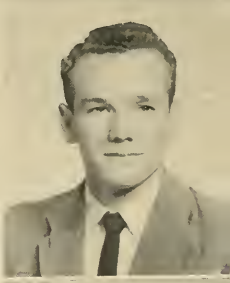

LENDY M. THAYER
ROBERT THOMPSON
JOE TIPPETT

Juniors

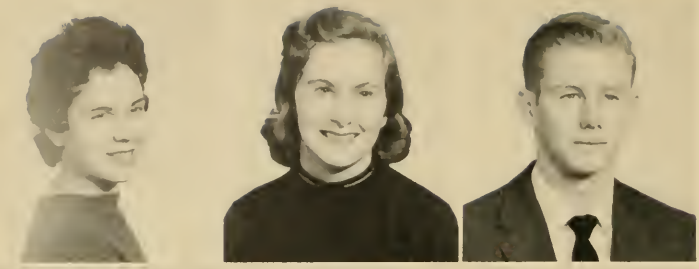

LUCILLE TIPPETT
GWYNN TORRENCE
COLEMAN VAUSE

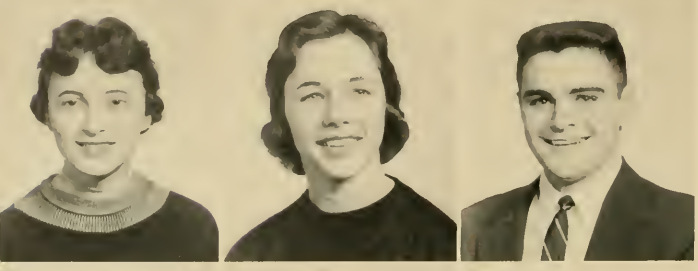

LINDA VICK
LOU ELLEN VINCENT
CHARLES WARD

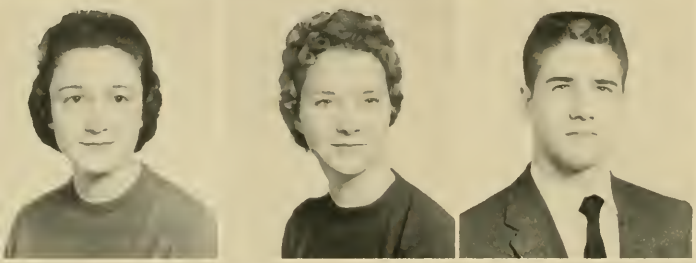

EVA WELCH
EDITH ROSE WELLS
GERALD WELLS

JAMES WELLS
KENNETH R. WEST
ANNETTE WHITE

SYVIA WHITEHEAD
JAMES L. WICKER
BETTY JOYCE WIGGINS

Juniors

MARSHALL WILBURN
JANIE WILLIAMS
KENNETH WILSON

BETTY JANE WOODHOUSE
JOYCE WOODLIEF

Poor man's S and W

"What's in it?"

"We'll eat anything, but that . . .!"

Snapshots

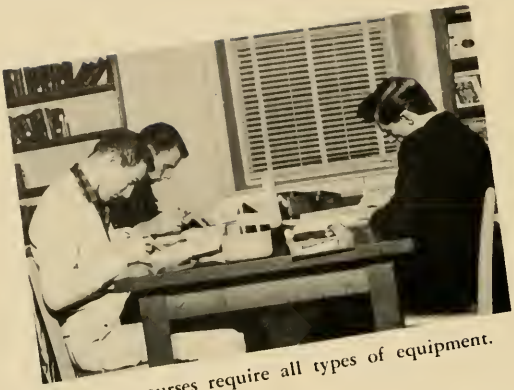

Some courses require all types of equipment.

"What's new, Kirk?"

Mail call at Louisburg College

"See what I found?"

Top Ten Dance Party

Through membership in the organizations on campus, each student has a chance to develop qualities for leadership. Individuals find an opportunity to express their ideas among their fellow students as they jointly participate in the various activities.

Student Activities

Men's

H. G. HODGES
President

ROBERT STANLEY
Dean of Men

FRONT ROW, LEFT TO RIGHT: Dickie Moore, H. G. Hodges, James Stegall. BACK ROW: Tommy Brisson, Bill Rose, Bill Brockett, Gene Asby.

MISS MIRIAM RUSSELL
Dean of Women

BOBBIE KENNEDY
President

LEFT TO RIGHT: Ann Strickland, Anna Rowe, Jenny Cooke, Bobbie Kennedy, Marie Bateman, Bea Canady.

FRONT ROW, LEFT TO RIGHT: Jimmy Seagroves, Becky Garner, Rita Calhoun, Sylvia Whitfield, Bettie Jean Harris, Pat Strickland.
BACK ROW: Bob Langford, Jim Michaels, Barbara Raynor, Pat Cording.

The Oak '58

"How many ads have been sold?"

"What copy shall I put under *this* picture?"

Columns

FRONT ROW, LEFT TO RIGHT: Bea Canady, Mary Lou Smoak, Patricia Eason, Jenny Cooke, Rachel Marshbourne, Mayson Freeman. SECOND ROW: Charles Boettger, Helen Allen, Joyce Mustain, Caroline Padgett, Nancy Garrett, Pat Cording, Barbara Reynolds. THIRD ROW: Gerald Matthews, Bill Hughes, Fred Bartholomew, Jimmy Seagroves.

The "chiefs" get together to plan next month's paper.

"Having trouble, Fred?"

FIRST ROW, LEFT TO RIGHT: Nancy Cloer, Barbara Page, Gwynn Torrence, Sylvia Whitfield. SECOND ROW: Anne Long, Louise Crawley, Jean Cook, Dorothy Pfeiffer, Patsy Brown, Patricia Strickland. THIRD ROW: Sara Kaplan, Bettie Jean Harris, Ellen Herndon, Charles Little, Charles Boettger, Vernon May. FOURTH ROW: Shirley Calloway, Margaret Adcock, Linda Vick, Shirley McBryde, Rebecca Houser, Jimmy Seagroves. FIFTH ROW: Claudyne Hight, Clint Bunn, Peggy Rudder, Janie Williams, Ann Owen, Joyce Woodlief. SIXTH ROW: Eula May, Edith Wells, Betty Joyce Wiggins, Lou Ellen Vincent, Judy Stone, Christine Elliott. SEVENTH ROW: Cecil Modlin, Elmar Newton, Eleanor Newton, Barbara Jean Leonard, Faye Fitzgerald, Margie Gay, Miss Adelaide Johnson, Robert Stanley. NOT PICTURED: Mrs. I. D. Moon.

Future Business Leaders of America

"Now, people . . . ."

FIRST ROW, LEFT TO RIGHT: Aubrey Strother, Mary Lou Smoak, Charlie Rogers, Barbara Jean Leonard, Bill Fleming. SECOND ROW: Jerry Shackleford, Helen Allen, Reggie Barnes,, Jr., Jim Boney. THIRD ROW: Bobby Roach, Jenny Cook, Lewis Wicker, Linville Midgette. FOURTH ROW: Dickie Moore, Gene Buchanan.

Letter Club

The Blue Goose

FIRST ROW, LEFT TO RIGHT: Nancy Cloer, Martha Rogers, Mary Lou Smoak, Valjean Fox, Barbara Jean Leonard, Nancy Garrett, Miss Sarah Foster, Annette White, Nancy Arthur, Pernell Kearns, Rebecca Garner, Rachel Marshbourne. SECOND ROW: Dickie Richardson, Jenny Cooke, Joan Pittman, Gerald Matthews, Wesley Jackson, Joan Forrest, Nito Pellegrini, Jack Nance, Richard Long, John White, Bill Hughes, Eva Welch.

Glee Club

The Small Group

FIRST ROW, LEFT TO RIGHT: Barbara Page, Caroline Padgett, Lois Chapman. SECOND ROW: Gene Asby, Rebecca Garner, Faye Fitzgerald, I. J. Wall. THIRD ROW: Bea Canady, Valjean Fox, Johnny Carpenter, Roberta Bullard.

Dramatics Club

"The Fool"

Young Democrats Club

LEFT TO RIGHT: K. T. Pearce, Mary Lou Smoak, Jimmy Seagroves, Jenny Cooke, Sylvia Whitfield, Maylon Baker, Pat Cording, Don Tripp.

W. CARRINGTON GRETTER, JR.
Sponsor

Veterans' Club

FRONT ROW, LEFT TO RIGHT: Herb Joyner, Don Tripp, Maylon Baker. SECOND ROW: Jorge Gorritz, K. T. Pearce. THIRD ROW: Paul Jenkins, Ernest Garner, Moses Hand. FOURTH ROW: Norman Yearby, Arthur Noell, Linville Midgette. STANDING: Tom Poole, Sumter Brawley, Gerald Matthews, Doug Felts, H. G. Hodges, Grady Snyder.

"Let's go to the hop!"

Supply Pastors

A few of the supply pastors gather in the Little Chapel for meditation.

FRONT ROW, LEFT TO RIGHT: Jerry Juren, David Jones, J. J. Grimes, Kenneth Wilson, Hyder Crawley, A. C. Regan, Ralph Lester. SECOND ROW: Dan Meadows, James Lupton, C. Wade Goldston, Sam Moore, Morrell Tyson, Harley Owens.

Day Students

"Now, let me tell you . . ."

FRONT ROW, LEFT TO RIGHT: Clint Bunn, Patricia Wilson, Don Tripp, Joyce Mustian, Janet Gilliam. SECOND ROW: Gerald Matthews, Charles Fuller, Ann Parks, Joyce Brewer, Marie Cooke. THIRD ROW: Ray Glenn, John Perry, Barbara Raynor, Louis Wheless, Sarah Holmes. FOURTH ROW: William Chesson, William Rudd, Ernest Garner, Herbert Joyner, Phyllis Oakley. FIFTH ROW: Arthur Noell, Norman Yearby, Sumter Brawley.

FIRST ROW, LEFT TO RIGHT: Elsie Hill, Bea Canady, Mary Lou Smoak, Frances Sutton, Valjean Fox. SECOND ROW: Bill Hughes, S. Allen deHart, Charles Fuller, Fred Bartholomew.

Y - Cabinet

The cabinet carefully plans for Thursday evening.

FIRST ROW, LEFT TO RIGHT: Miss Zelda Coor, Ann Strickland, Frances Sutton, Martha Rogers, Bea Canady, Elsie Hill, Shirley Benton, Nancy Garrett, Caroline Padgett, Linda Vick, Betty Delbridge, Ann Burns. SECOND ROW: Bobby Thompson, C. Wade Goldston, John Ross, Jerry House, Gerald Matthews, Johnny Carpenter, I. J. Wall, John White, Patrick Conner.

Friendship Circle

Deputation teams often visit neighboring churches.

Phi Theta Kappa

FIRST ROW: Helen Allen, Nancy Arthur, Marie Bateman, Betty Delbridge, Betty Jean Edwards. SECOND ROW: Rebecca Garner, Barbara Hickman, J. B. Perdue, Wade Smith, James Turner. THIRD ROW: Eva Welch, Annette White, Miss Elizabeth Johnson, Sponsor. NOT PICTURED: Jack Koontz, Hal Redwine.

This is a national character-scholarship fraternity holding the same rank in the junior colleges of the land that Phi Beta Kappa holds in the four-year colleges. The Gamma Upsilon chapter of Phi Theta Kappa was chartered and organized in Louisburg College in the fall of 1939, and it is the ambition of each Liberal Arts student of the college to meet the requirements of membership in the fraternity.

The motto of the chapter is Scholarship, Character, Good Fellowship.

Alpha Beta Gamma

FIRST ROW: Billy Joe Batchelor, Sumter Brawley, Betty Delbridge, Rebecca Garner, Nancy Garrett. SECOND ROW: H. G. Hodges, Jamal Modirzadeh, J. B. Perdue, George Rowe, Jr., James Turner. THIRD ROW: Mr. C. Ray Pruette, Sponsor. NOT PICTURED: Jack Koontz.

Alpha Beta Gamma is a junior college chemistry fraternity. Louisburg College became the Epsilon Chapter in May 1955. Membership in the fraternity represents high scholastic accomplishments in chemistry and other subjects.

Alpha Pi Epsilon

FIRST ROW: Jean Cook, Bettie Jean Harris, Claudyne Hight. SECOND ROW: Gwyn Torrence, Sylvia Whitehead, Miss Adelaide Johnson, Sponsor.

Alpha Pi Epsilon is a national honorary secretarial fraternity open to students in the Business Department who have a standing of B or better. These students must have outstanding personalities and rank high in character. Unanimous election is necessary for membership.

Beta Phi Gamma

FIRST ROW: Audrey Allen, Helen Allen, Charles Boettger, Rita Calhoun. SECOND ROW: Betty Delbridge, James Fine, Valjean Fox, Elsie Hill. THIRD ROW: James Turner, Miss Ruth Merritt, Sponsor.

Beta Phi Gamma is the junior college division of Alpha Phi Gamma, a national co-educational journalistic fraternity, whose purpose is to recognize individual ability and achievement in journalistic pursuits in junior colleges and to serve and promote their welfare through journalism.

Sigma Pi Alpha

FIRST ROW: Helen Allen, Marie Bateman, Beatrice Canady, Betty Jean Edwards, James Fine. SECOND ROW: Rebecca Garner, Elsie Hill, H. G. Hodges, Betty Love, Caroline Padgett. THIRD ROW: Joan Pittman, Martha Rogers, John Ross, Anna Rowe, George Rowe, Jr. FOURTH ROW: Wade Smith, James Turner, Annette White, Dr Ann Blumenfeld, Sponsor. NOT PICTURED: Phyllis Oakley.

ΣΠΑ

Sigma Pi Alpha is a national honorary language fraternity. Its purpose is to stimulate interest and understanding in the language and life of foreign countries. Among the requirements for membership are: a general academic average of not less than eighty-five percent, and registration in a language course above the beginning course.

Participation in social events is vital to the development of everyone. During the year several formal functions and other parties supply entertainment for the entire student body.

Features

The Queen

PATRICIA WILSON
Louisburg, North Carolina

May Day

Maid of Honor

BARBARA JEAN LEONARD
Louisburg, North Carolina

The Court

FIRST ROW: Barbara Jean Leonard, Patricia Wilson. SECOND ROW: Mary Lou Smoak, Helen Allen, Carolyn Smith, Carol Spence. THIRD ROW: Martha Allen, Marie Cook, Becky Garner, Valjean Fox.

HOMECOMING

1958

Dr. Robbins recognizes the Homecoming Queen.

DON TRIPP AND PATRICIA WILSON
Homecoming King and Queen

LEFT TO RIGHT: Buddy Thayer, Martha Allen, Gene Bedsole, Patricia Eason, George Rowe, Jr., Valjean Fox, H. G. Hodges, Nancy Pitchi, K. T. Pearce, Carolyn Smith, Charles Garrison, Pernell Kearns.

Good sportsmanship and fair play are emphasized to the athletes as they prepare to represent Louisburg College. As a result the college teams are popular with the students at Louisburg as well as competing teams.

Athletics

"That's the way to ring 'em!"

Up for the rebound

TOMMY BRISSON
Manager

BASKETBALL SCHEDULE

November 16	A. C.
November 25	Pembroke
November 26	P. J. C.
December 4	Oak Ridge
December 12	Campbell
December 14	E. M. I.
December 17	Wilmington
January 8	Apprentice School
January 10	Chowan
January 13	Campbell
January 15	Oak Ridge
January 25	Pembroke
January 28	Wilmington
January 30	E. M. I.
February 1	Apprentice School
February 3	A. C.
February 5	Chowan
February 8	P. J. C.

Basketball

WILLIAM S. ARIAIL
Coach

JIM FINE, BILL FLEMING
Co-Captains

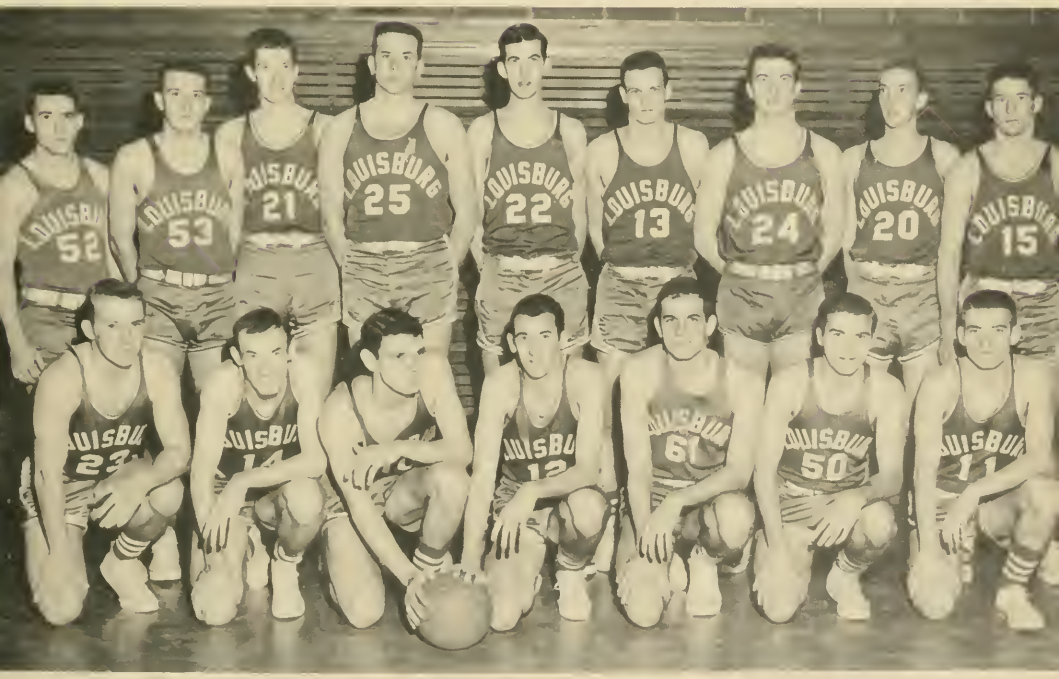

FRONT ROW, LEFT TO RIGHT: Dickie Moore, John Laughter, Jim Fine, Bill Fleming, Fred Anders, Don Fish, Jim Boney. SECOND ROW: Linwood Hedgepeth, Kenneth West, Lewis Wicker, Kirk Carawan, Page Robertson, Linville Midgette, Charles Rogers, Aubrey Strother, Gene Buchanan.

Girls' Basketball

"Get that ball!"

MISS RUTH COOKE
Coach

FRONT ROW, LEFT TO RIGHT: Connie Mabry, Joyce Johnson, Patricia Wilson, Lou Ellen Vincent, Sylvia Whitehead.
SECOND ROW: Mary Lou Smoak, Rachel Keeter, Nell Mulchi, Helen Allen, Audrey Allen, Marie Bateman.

Cheerleaders

LOUISE CRAWLEY

JENNY COOKE

PATRICIA EASON

SHIRLEY CALLOWAY

BARBARA JEAN LEONARD

SHIRLEY McBRYDE

You have to have a technique.

ROBERT STANLEY
Coach

Baseball Team

FRONT ROW: Reid Davis, Jim Boney, Bobby Roach, Frank Dickerson, Tommy Brisson, Marion Crawley, Mac Seymore, Reggie Edmunds.
SECOND ROW: Gene Buchanan, Don Altman, Ralph Benton, Fred Bartholomew, Edgar Norvell, Jerry Shackleford, Reggie Barnes.

The 1956-57 basketball season was an average one for the Hurricanes; the majority of the boys were good players. Fourteen games were victories while six had been lost. The only team to hand Louisburg two defeats was E. M. I.

On February 15 the boys left Louisburg for the tournament with hopeful expectations but no assured confidence of bringing the championship home. The first game they played resulted in a victory over P. J. C. The Hurricanes scored victories, one by one. Finally the big night came, and they were to face E. M. I. in the final play-off.

After four quarters of hard fighting, team cooperation and good ball-playing paid off. The Purple Hurricanes and their coach, Bill Ariail, received the trophy as the winners of the 1956-57 North Carolina Junior College Championship. In addition, Doug Chalk was selected as the most valuable player in the tournament.

Sports

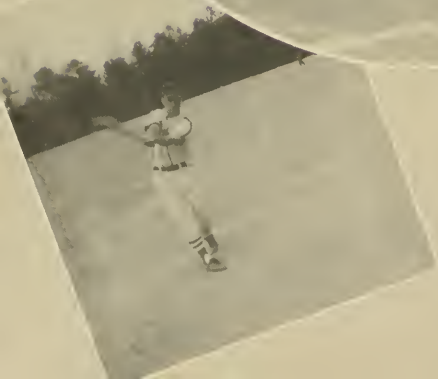

At L. C.

We Honor. . .

The mothers of students attending Louisburg College.

No love is stronger than that of a mother for her child. With this small tribute we wish to show the love, honor, and respect we feel for our mothers.

MRS. JOSEPH C. DELBRIDGE
Littleton, N. C.

MRS. CLAUDE S. HILL
West End, N. C.

One of the attractions of Louisburg College is the friendliness of the merchants to the students. Through the cooperation of local merchants and those of surrounding areas, many advertisements have been sold.

Advertisements

UNDER CONTROL

NORTH CAROLINA METHODIST CONFERENCE

LOUISBURG COLLEGE

Accredited by

SOUTHERN ASSOCIATION OF COLLEGES AND SECONDARY SCHOOLS
THE UNIVERSITY SENATE OF THE METHODIST CHURCH

Offering Two Years Terminal Courses

in

COMMERCIAL SCIENCE

RELIGIOUS AND SOCIAL SECRETARIES

and

Two-Year Preparatory Courses Leading to Degrees in Senior Colleges in Engineering, Agriculture, Dentistry, Commercial and Liberal Arts.

For Details Write

Louisburg College Louisburg, N. C.

The Sign of Good Taste

THE CAPITAL COCA-COLA BOTTLING CO., Inc.

RALEIGH, NORTH CAROLINA

BORDEN'S ICE CREAM

ELSIE SAYS:

If it's Borden's

It's Got To Be Good

PHONE TE 2-5569 RALEIGH, N. C.

HENDERSON GROCERY

Distributors

Del Monte
Fruits and Vegetables

Pocahontas
Fruits and Vegetables

Compliments of

LOUISBURG BUILDING SUPPLY

PIGGLY WIGGLY

Louisburg's Finest Super Market

WARD BAKING COMPANY

Fresher..Better!

Enriched TIP-TOP Bread

1912 South Church Street
ROCKY MOUNT, N. C.

INSTITUTIONAL FOODS CO., INC.

P. O. Box 9147

RALEIGH, N. C.

Best Wishes

BODDIE DRUG STORE

Your Downtown Meeting Place

LOUISBURG, N. C.

WM. C. VICK

GENERAL CONTRACTOR

RESIDENTIAL & COMMERCIAL

BUILDERS

3114 Hillsboro Street

RALEIGH, N. C

R. M. ROTHGEB
Consulting Engineer

PHONE TE 2-1806 RALEIGH, N C.

Engineer for the Renovation of Wright and Franklin Buildings and the New Central Heating Plant

NEW FURNISHINGS

by

BUTLER ENTERPRISES, Inc.

WINSTON-SALEM, N. C.

BROGDEN PRODUCE CO., Inc.

RALEIGH, N. C.

Established 1905

HUGHES-RANKIN COMPANY
School and Institutional Furnishings

1228 Montlieu Avenue Telephone 6981

HIGH POINT, NORTH CAROLINA

McKINNE'S SEABOARD STORES, Inc.
DIAL 441-1 LOUISBURG, N. C.

General Hardware — Tools — Sampson's Paints
Building Materials — Sporting Goods

If It's Related to Hardware, It's Kin to McKINNE

Compliments of

POPE'S

FIRST CITIZENS BANK & TRUST CO.

Member Federal Deposit Insurance Corporotion

LOUISBURG and FRANKLINTON
NORTH CAROLINA

ROWE CHEVROLET COMPANY

Authorized Chevrolet Dealer

SALES AND SERVICE

Phone 314-1 Louisburg, N. C.

THE
FOX'S
DEPARTMENT STORE AND
FASHION SHOP
LOUISBURG'S
TWO FINEST STORES

COMPLIMENTS OF

ROSE'S
5-10-25c STORES

LOUISBURG'S THRIFTY SHOPPING CENTER

Compliments of

G. W. MURPHY & SON

Compliments of

LOUISBURG THEATER

THE TOWN OF LOUISBURG

SALUTES

LOUISBURG COLLEGE

THE OLDEST, BY CHARTER, CHURCH
JUNIOR COLLEGE IN THE UNITED STATES

We express for the people of Louisburg our abiding love for Louisburg College and express appreciation for the blessing this fine school has been to youth through 171 years of Christian influence and education.

Mayor George A. Dennis
and
Board of Town Commissioners

H. C. TAYLOR

Hardware and Furniture — Sporting Goods
Toys, Model Airplanes, Etc.

LOUISBURG, NORTH CAROLINA

Phone 4231

QUALITY DRY CLEANERS

We specialize in cellophane-wrapped shirts

LOUISBURG, N. C. PHONE 518-1

ROBERSON ELECTRIC SERVICE

Contracting & Supplies
General Electric Work

DIAL 370-6 LOUISBURG, N. C.

FARMERS TRACTOR & TRUCK CO.

LOUISBURG, NORTH CAROLINA
On the By-Pass

Phone 6541

BICKETT BOULEVARD ESSO SERVICE

24 Hour Service

PHONE 954-1 LOUISBURG, N. C.

Cash If You Have It, Credit If You Need It

JOHNSON COTTON COMPANY OF LOUISBURG, Inc.

REFRIGERATORS, RADIOS, ELECTRICAL PUMPS, FURNITURE
TRACTORS, IMPLEMENTS and FARM SUPPLIES

The Portraits In This Yearbook
Were Made By

SMITH STUDIO

Official Photographers For The
1957 OAK

You may order any type pictures from us on the portraits appearing herein for we keep these negatives in our files.

14 E. HARGETT STREET RALEIGH, N. C.

Compliments of

NORTH CAROLINA BUTANE GAS COMPANY, INC.

RALEIGH, N. C.

O'NEAL DRUG CO.

"Your Drug Store"

The Best of Everything For You

SERVICE WITH A SMILE

HOLLINGSWORTH CANDIES

Prescriptions

LOUISBURG, N. C.

For the Rest
of
Your Life

KINGSDOWN
SUPREME INNERSPRING

Bedding

by

The MEBANE CO.

MEBANE, N. C.

PEPSI-COLA BOTTLING CO. OF RALEIGH

3705 Hillsboro Street PEPSI-COLA Telephone TE 3-1071

RALEIGH, NORTH CAROLINA

FIRST CITIZENS BANK & TRUST CO.

INSTALLMENT LOAN DEPARTMENT

Member Federal Deposit Insurance Corporation

LOUISBURG, NORTH CAROLINA

Compliments of

WESTERN AUTO ASSOCIATE STORE

LOUISBURG, N. C.

"Everything for the Automobile"

"The Home of Better Values"

Leggett's

DEPT STORE INC

Insist on

SILVER BEAR

Fillers and Composition Books

THE FRANKLIN TIMES, Inc.

Printers — Publishers — Office Supplies

LOUISBURG, N. C.

COMPLIMENTS OF

CROSS POULTRY COMPANY

Phone TE 2-8013 Raleigh, N. C.

POOLE'S
—Inc.—

FROZEN FOODS
CANNED FOODS

P. O. Box 387

DURHAM, N. C.

JAMES H. ANDERSON CO.

Floor Maintenance Materials and Sanitary Supplies

Phone TE 3-2750 P. O. Box 342

418 West Peace Street

RALEIGH, N. C.

FROSTY MORN MEATS, INC.

KINSTON, N. C.

Hams — Bacon — Sausage

U. S. Inspected

J. W. JENKINS, INC.

Distributors: Gulf Products

United States Tires

Henderson, N. C. Phone 7123

GULF

HELPING TO BUILD

A Finer Carolina

THROUGH:

- Agricultural Development
- Community Improvement
- Industrial Expansion

CAROLINA POWER & LIGHT COMPANY

Established 1927

APEX CHEMICAL CO.

Apex, N. C.

SOAPS — AGRICULTURAL CHEMICALS

DEODORANTS — INSECTICIDES

DUSTS — SPRAYS

FLOOR SEALS

WAXES — FUNGICIDES

TEXTILE OILS — HERBICIDES

Tel. Elgin 4-2341

Compliments of

VILLAGE DRIVE-IN

CONTRIBUTIONS

LOUISBURG DRY CLEANERS
Louisburg
ROWE'S MEN'S SHOP
Louisburg
JIMMY'S NEWS & VARIETY STAND
Louisburg
A. A. SHELL SERVICE STATION
Louisburg
WHEELER BARBER SHOP
Louisburg
JOHNSON-LAMBE COMPANY
Raleigh

1. Girl's best friend. 2. "Go, Jamal!" 3. Teddybear's picnic. 4. Dirty birds. 5. On a Sunday afternoon. 6. Typical L. C. form. 7. After class. 8. (It's really a comic book.) 9. Party, party. 10. Big Mama. 11. Cheat notes. 12. Pitchi and friends. 13. College diploma. 14. American Bandstand. 15. "We're here because we're here.

1. "Did you hear the one about . . ." 2. Dig Dog eyeing tree. 3. "Quit now, Tommy." 4. Hey, you, we're trying to study next door. 5. Family photograph. 6. Polly Bergen and fans. 7. "On, you muskies!" 8. Big, Bad Bobbie. 9. Heap o' Dogpatchers. 10. Ma's Mad mink manteau. 11. "Uh, Cookie, you still haven't quite gotten the stance." 12. "Oh dear, there's 'Ma'." 13. Ummmmm-Good swing. 14. Sgt. Friday. 15. Our annual Formal.

Student Directory

ADCOCK, MARGARET
Route 4
Oxford, N. C.

ALFORD, W. G.
Route 1
Youngsville, N. C.

ALLEN, AUDREY
Tar Heel, N. C.

ALLEN, HELEN ELIZABETH
N. Main Street
Louisburg, N. C.

ALLEN, MARTHA ANNE
N. Main Street
Louisburg, N. C.

AMMONS, JUDITH
Route 6
Fayetteville, N. C.

AMSPACHER, MERLE S.
Warrenton, N. C.

ANDERS, FRED C.
3007 Shenandoah Ave.
Durham, N. C.

ANDERSON, CAROL
Route 2
Tarboro, N. C.

ARTHUR, NANCY P.
Box 162
Halifax, Va.

ASBY, GENE
Route 2
Box 173
Washington, N. C.

BAIRD, LINWOOD EUGENE
Franklinton, N. C.

BAKER, DONALD E.
10 Woodland Circle
Hertford, N. C.

BAKER, MAYLON
Route 4
Zebulon, N. C.

BALLARD, MALCOLM J., JR.
4937 Wrightsville Ave.
Wilmington, N. C.

BARNES, REGINALD W., JR.
Jackson, N. C.

BARRETT, JOSEPH M., JR.
Holly Springs, N. C.

BARTHOLOMEW, FRED
Route 1
Warrenton, N. C.

BATCHELOR, BILLY JOE
Route 1
Morrisville, N. C.

BATEMAN, MARIE
Grandy, N. C.

BEDSOLE, GENE
Elizabethtown, N. C.

BENTON, SHIRLEY
Corapeake, N. C.

BLACKWELL, JOHN W.
2100 Fairview Rd.
Raleigh, N. C.

BLANTON, JOHN R.
Nichols, S. C.

BOETTGER, CHARLES
Paradise, Pa.

BOLTON, IVEY A., JR.
Route 1
Warrenton, N. C.

BONEY, JIMMY
Wimbish Bros. Co.
Clinton, N. C.

BONNER, GEORGE I.
Aurora, N. C.

BOWES, MAJOR H.
Haw River, N. C.

BRAWLEY, SUMTER C.
4024 Bristol Rd.
Durham, N. C.

BREWER, EMILY JOYCE
Route 2
Louisburg, N. C.

BREWER, HAROLD DAVIS
Route 2
Louisburg, N. C.

BRIDGES, WADE DONALD
Route 1
Youngsville, N. C.

BRISSON, TOMMY
Tar Heel, N. C.

BROCKETT, WILLIAM HENRY
1614 Horner St.
Elizabeth City, N. C.

BROWN, CONNIS O.
Box 192
Franklinton, N. C.

BROWN, PATSY RUTH
Magnolia, N. C.

BUCHANAN, GENE
Route 7
Sanford, N. C.

Student Directory

BULLARD, ROBERTA
Route 3
Sanford, N. C.

BUNN, CLINT
519 S. Main St.
Louisburg, N. C.

BURKHEAD, LINDA
Methodist Retirement Home
Durham, N. C.

BURNS, ANN
Biscoe Rd.
Troy, N. C.

BYRD, ROYCE
1131 Broad St.
Durham, N. C.

CALDWELL, ED RAY
Box 451
Erwin, N. C.

CALHOUN, RITA
Box 78
Turkey, N. C.

CALLOWAY, SHIRLEY
Raeford, N. C.

CANADY, BEA
Clarendon, N. C.

CANNADY, WILLIAM H.
Route 1
Kittrell, N. C.

CAPPS, MAURICE
Route 3
Oxford, N. C.

CARAWAN, KIRK
Route 1
Warsaw, N. C.

CARPENTER, JOHN
Maple St.
Aberdeen, N. C.

CASTLEBERRY, ANNA KATHRYN
Route 2
Clayton, N. C.

CAUDILL, JACK LEON
146 Gwyn Ave.
Elkin, N. C.

CHAPMAN, LOIS EVELYN
208 Fairy St.
Martinsville, Va.

CHESSON, WILLIAM HERMAN
Louisburg, N. C.

CHEWNING, RUBY ADELINE
Vaughan, N. C.

CHOPLIN, BONNIE ROSE
324 Arch St.
Henderson, N. C.

CLOER, NANCY LEE
Box 23
McCain, N. C.

COBLE, EDGAR C.
Lexington, N. C.

COGHILL, WILLIAM ROBERT
Route 1
Henderson, N. C.

COLEMAN, MARVIN E.
Alberta, Va.

COLLINS, J. B.
Route 3
Lillington, N. C.

CONNER, PATRICK DUANE
2716 Arvon Ave.
Morehead City, N. C.

COOK, SHELBY JEAN
Route 1
Garysburg, N. C.

COOKE, ALICE MARIE
Route 1
Louisburg, N. C.

COOKE, JENNY
Aulander, N. C.

CORDING, PATRICIA LOU
Wallace, N. C.

COTTRELL, WILLIAM D.
Route 3
Louisburg, N. C.

CRAWLEY, AGNES LOUISE
Littleton, N. C.

CRAWLEY, H. F.
Bell Arthur, N. C.

CRAWLEY, MARION P.
Route 2
Littleton, N. C.

CREECH, MARY ELLEN
Route 1
Zebulon, N. C.

CREWS, WALTER W., JR.
332 Kingsburg St.
Oxford, N. C.

DAVENPORT, RICHARD G.
313 Carbonton Rd.
Sanford, N. C.

DAVIS, FREDDY WOODS
Morrisville, N. C.

Student Directory

DAVIS, LESLIE W., JR.
Route 2
New Bern, N. C.

DAVIS, REID S.
622 Old Oxford Highway
Durham, N. C.

DAVIS, SARA MAE
Box 64
Stem, N. C.

DELBRIDGE, BETTY
100 Oak St.
Littleton, N. C.

DICKENS, CHARLIE D.
Route 2
Franklinton, N. C.

DICKERSON, FRANK L.
1913 Taylor St.
Durham, N. C.

DILLARD, PATRICIA ANN
Route 3
Warrenton, N. C.

DRAUGHAN, CHARLIE W.
Box 161
Roanoke Rapids, N. C.

EARLY, LESTER
Oak City, N. C.

EASON, PATRICIA
Snow Hill, N. C.

EATON, WILLIAM A., JR.
Route 2
Franklinton, N. C.

EDMONDS, BILLY
Hall St.
Henderson, N. C.

EDWARDS, BETTY JEAN
14 Hillsboro St.
Franklinton, N. C.

EDWARDS, FRANKLIN T.
Route 1
Godwin, N. C.

EDWARDS, MILES
Route 1, Box 78
Roanoke Rapids, N. C.

ELLIOTT, CHRISTINE
Route 3, Box 192
Henderson, N. C.

ENGLISH, CAROLYN
Academy Street
Cary, N. C.

ERWIN, MARION FRANK
3414 Dover Road
Durham, N. C.

FARRIOR, WILLIAM H.
Route 2
Farmville, N. C.

FELTS, L. D.
1039 Carolina St.
Roanoke Rapids, N. C.

FERRELL, DENNIS D.
1100 First Ave.
Durham, N. C.

FINE, JAMES C.
Mineral Springs Rd.
Durham, N. C.

FISH, DONALD W.
3121 E. Geer St.
Durham, N. C.

FITZGERALD, FAYE
900 Westover Ave.
Kinston, N. C.

FLEMING, BILL
Route 2
Whitakers, N. C.

FORBES, EARLY
103 Pritchard St.
Elizabeth City, N. C.

FORREST, JOAN
Efland, N. C.

FOSTER, CAROLYN JOAN
Route 9
Lexington, N. C.

FOX, VALJEAN
Cary, N. C.

FRANKLIN, CHARLES
Route 2, Box 391
Henderson, N. C.

FREEMAN, JACQUELINE MAYSON
Route 1, Box 10
Nashville, N. C.

FULLER, CHARLES
407 Sunset Avenue
Louisburg, N. C.

FUTRELL, JAMES BRUTON
Denton, N. C.

GARNER, ERNEST L.
Box 622
Newport, N. C.

GARNER, REBECCA ANNE
412 Hall Avenue
Burlington, N. C.

GARRETT, NANCY C.
5018 N. 25th Place
Arlington, Virginia

Student Directory

GARRISON, CHARLES
815 Stanley St.
Henderson, N. C.

GAY, AUBREY L.
Route 3
Zebulon, N. C.

GAY, MARGIE ANN
Route 1
Kittrell, N. C.

GIBAT, HENRY (REV.)
Gloucester, N. C.

GIBBS, CHARLES W.
208 Wilson St.
Franklinton, N. C.

GILLIAM, JANET
Route 4
Louisburg, N. C.

GLENN, VERNON RAY
Route 1
Youngsville, N. C.

GLOSSON, CHARLES E.
501 Popular Ave.
Carrboro, N. C.

GORRITZ, JORGE R.
52 Valley Park Rd.
Chapel Hill, N. C.

GRAY, WILLIAM
1015 Dacian Ave.
Durham, N. C.

GRIFFIN, ROBERT P.
Route 2
Louisburg, N. C.

GRIMES, J. J. (REV.)
Box 116
Grimesland, N. C.

GROCE, GRAY
Route 5
Mocksville, N. C.

GUPTON, DAN
Route 4
Louisburg, N. C.

HACKNEY, TERRY LEE
Shelton St.
Carrboro, N. C.

HAIZLIP, CARL EDWARD
Lawrenceville, Va.

HAMM, C. H.
Route 1, Box 296
Henderson, N. C.

HAND, MOSES
Cameron Court Apts.
Raleigh, N. C.

HARMON, JAMES M.
Route 3
Carthage, N. C.

HARRELL, JOHN CLIFTON
613 N. Broad St.
Suffolk, Va.

HARRIS, BETTIE JEAN
Route 2
Roanoke Rapids, N. C.

HARRIS, ERMA LOUISE
Route 3, Box 10
Littleton, N. C.

HARRIS, JIMMY
222 Jackson St.
Roanoke Rapids, N. C.

HARRISON, GENE R.
Route 5, Box 108
Kinston, N. C.

HARTSELL, GENE
Box 163
Pittsboro, N. C.

HAWKINS, VAUGHAN
3210 Park Rd.
Charlotte, N. C.

HAWKINS, WILLIAM E.
408 N. Church St.
Louisburg, N. C.

HEDGEPETH, ROBERT LINWOOD
Route 2
Chadbourn, N. C.

HERNDON, ELLEN JEAN
Route 1, Box 213
Hope Mills, N. C.

HICKMAN, BARBARA JEAN
241 Mt. Gilead Rd.
Troy, N. C.

HICKS, CRAWFORD B.
104 Middle St.
Louisburg, N. C.

HIGHT, MRS. CLAUDYNE F.
Route 1
Louisburg, N. C.

HILL, ELSIE
West End, N. C.

HILLS, THOMAS S.
907 Hamilton St.
Roanoke Rapids, N. C.

HINSON, CHARLES A.
2809 Shenandoah St.
Durham, N. C.

HODGES, H. G.
204 Hamilton St.
Roanoke Rapids, N. C.

Student Directory

HOLMES, SARAH ELIZABETH
Route 1, Box 357
Youngsville, N. C.

HOOKER, MELVIN
102 Bell Street
Elizabeth City, N. C.

HOUSE, JERRY B.
1809 McDonald Street
Raleigh, N. C.

HOUSE, THOMAS H.
Mamers, N. C.

HOUSER, REBECCA
304 South Center Street
Goldsboro, N. C.

HUDSON, CHARLES H.
Moyock, N. C.

HUDSON, MARION
1000 Washington Street
Roanoke Rapids, N. C.

HUGHES, MRS. MARY DAVIS
Park View High School
Halifax, Va.

HUGHES, ROBERT B.
Halifax, Va.

HUGHES, WILLIAM
Route 1, Box 10
Haw River, N. C.

HYDE, AUBREY W.
Cochran, Va.

INGE, DONALD
1321 Elm Street
Weldon, N. C.

JACKSON, WESLEY FRANKLIN
Duke Homestead Road
Durham, N. C.

JENKINS, PAUL D.
Box 21
Newport, N. C.

JOHNSON, DONALD
301 Northwood Circle
Durham, N. C.

JOHNSON, FRED
622 North Main Street
Louisburg, N. C.

JOHNSON, HELEN JOYCE
Pittsboro, N. C.

JONES, GENE CURTIS
Box 641
Newport, N. C.

JONES, JAMES DAVID
Route 1, Box 47
Hope Mills, N. C.

JONES, MARVIN ALLEN
102 Turrentine Street
Durham, N. C.

JOYNER, HERBERT D.
Route 1
Louisburg, N. C.

JUREN, JERRY J.
Route 2
Rose Hill, N. C.

KAPLAN, SARA ANN
Avent Ferry Road
Raleigh, N. C.

KEARNEY, WAYNE THOMAS
691 Beck Avenue
Henderson, N. C.

KEARNES, PERNELL
Star, N. C.

KEETER, RACHEL
Route 2
Littleton, N. C.

KENNEDY, BOBBIE
Route 2
Louisburg, N. C.

KNIGHT, ANDREW J.
408 Church Street
Louisburg, N. C.

KOONTZ, JACK A.
1014 Sixth Street
Durham, N. C.

LAMBERT, THOMAS K.
32 Central Drive
Bronxville, N. Y.

LANCASTER, JAMES A.
Box 34
Pinetops, N. C.

LANDS, CHARLES
H-6 Westover Park Apts.
Durham, N. C.

LANGFORD, JOHN ROBERT
1910 Erwin Road
Durham, N. C.

LANIER, BOLDEN L.
Route 2, Box 5116
Rocky Mount, N. C.

LATTA, TED
Route 2, Box 153
Durham, N. C.

LAUGHTER, JOHN W.
2 North Dover Street
Franklinton, N. C.

LAWRENCE, KATHERINE
Box 546
Battleboro, N. C.

Student Directory

LEONARD, BARBARA JEAN
Route 2
Louisburg, N. C.

LESTER, RALPH
Route 4
Louisburg, N. C.

LITTLE, CHARLES L.
531 North Main Street
Farmville, N. C.

LONG, PEGGY ANNE
Route 3
Enfield, N. C.

LONG, RICHARD H.
809 Yancey Street
Durham, N. C.

LONG, MARTHA ELIZABETH
1925 Dacian Avenue
Durham, N. C.

LOWRY, MAXINE
Box 81
Pembroke, N. C.

LOYD, CHARLES R.
812 Jefferson Avenue
South Boston, Va.

LUPTON, JAMES G.
Route 2
Newport, N. C.

LUTZ, ROBERT
1206 Oval Drive
Durham, N. C.

McBRYDE, SHIRLEY MAE
Route 1
Aberdeen, N. C.

McGILVARY, JAMES
606 Endor Street
Sanford, N. C.

McLAMB, EUGENE C., JR.
607 Sunset Avenue
Clinton, N. C.

McLEMORE, HARVEY BURTON
Court Street
Courtland, Va.

MABRY, CONNIE
Hollister, N. C.

MALLARD, HOWARD B.
114 Lee Street
Smithfield, N. C.

MARKS, NANCY
Route 2
Cameron, N. C.

MARSHBOURNE, RACHEL
Academy Street
Wendell, N. C.

MASON, ROBERT
Mamers, N. C.

MATTHEWS, BARBARA LOUISE
Route 4
Henderson, N. C.

MATTHEWS, GERALD R.
Louisburg College

MAXWELL, INEZ
Raeford, N. C.

MAY, MRS. EULA
Route 1
Louisburg, N. C.

MAY, VERNON GLENN
Route 1
Louisburg, N. C.

MAYBUD, ED
Shah Street
Teheran, Iran

MAYBUD, IRAJ
Shah Street
Teheran, Iran

MAYO, ROBERT GLENN
Aurora, N. C.

MEADOWS, DAN (REV.)
Bath, N. C.

MEDLIN, BARBARA JEAN
West Nash Street
Louisburg, N. C.

MERRITT, CHARLES R.
Route 3
Louisburg, N. C.

MICHAELS, JAMES W.
1304 Carolina Avenue
Durham, N. C.

MIDGETTE, LINVILLE E.
411 Breeze Road
Cary, N. C.

MILLAR, DELL W.
Rich Square, N. C.

MILLER, WILLIAM
Box 115
Pineville, N. C.

MILLS, HUGH BRYAN, JR.
1501 Lucerne Way
New Bern, N. C.

MITCHINER, JACK
Route 1
Garner, N. C.

MODIRZADEH, JAMAL
Box 616
Tehran, Iran

Student Directory

MODLIN, CECIL EDWARD
Box 603
Farmville, N. C.

MOORE, JIMMY
Route 2, Box 81
Clinton, N. C.

MOORE, JOHN RICHARD
Route 2
Louisburg, N. C.

MOORE, SAM S. (REV.)
1211 Arendell St.
Morehead City, N. C.

MORIYAMA, WYNTERS
3 Carnation Court
Havelock, N. C.

MORRIS, DOUGLAS
217 North Rd. St.
Elizabeth, N. C.

MULCIH, NELL
Norlina, N. C.

MUSTIAN, JOYCE
610 S. Main St.
Louisburg, N. C.

NANCE, JACK ELBERT
Route 2
Chadbourn, N. C.

NEWBERN, WILLIAM NORMAN
Powells Point, N. C.

NEWTON, ELEANOR
Route 1
Louisburg, N. C.

NEWTON, ELMAR
Route 1
Louisburg, N. C.

NOEL, ARTHUR L.
1315 Wats St.
Durham, N. C.

NORVELL, EDGAR L.
Box 204
Norlina, N. C.

OAKLEY, PHYLLIS ANN
101 Elm Street
Louisburg, N. C.

O'QUINN, CECIL R.
Route 3
Lillington, N. C.

O'QUINN, RALPH J.
Route 3
Lillington, N. C.

OWEN, ELIZABETH ANN
Route 1, Box 219
Clarksville, Va.

OWENS, CLYDE ROLAND
Harbinger, N. C.

OWENS, HARLEY (REV.)
Route 1
Dunn, N. C.

PADGETT, CAROLINE
Route 2, Box 184-B
Washington, N. C.

PAGE, BARBARA
1020 S. Main St.
Burlington, N. C.

PAPPENDICK, TOMMY
720 Monroe St.
Roanoke Rapids, N. C.

PARADEE, CHARLES
20 Rodney Rd.
Dover, Delaware

PARKS, ANN
Route 4
Henderson, N. C.

PASSAVANT, ALFRED H.
1316 Chestnut St.
Henderson, N. C.

PEARCE, JOSEPH DOUGLAS
Route 2
Zebulon, N. C.

PEARCE, KENNETH T.
Route 2
Zebulon, N. C.

PELLEGRINI, NITO
12th St.
Butner, N. C.

PERDUE, J. B.
Route 2
Louisburg, N. C.

PERKINS, JACKIE, JR.
Pink Hill, N. C.

PERRY, JOHN E.
Route 4
Louisburg, N. C.

PERSON, JERRY MURPHY
Box 4121
Fayetteville, N. C.

PFEIFFER, DOROTHY
Rives Ave.
McKenney, Va.

PHILPOTT, HARVEY CLOYD
146 West 1st Ave.
Lexington, N. C.

PITCHI, NANCY
813 S. Second St.
Smithfield, N. C.

Student Directory

PITT, JAMES LAWRENCE
Aulander, N. C.

PITTMAN, JOAN
Route 2
Lillington, N. C.

POOLE, THOMAS HOWARD
900 Horton Rd.
Durham, N. C.

POPE, KENNETH WAYNE
Route 4
Louisburg, N. C.

PREDDY, MAC
214 W. Mason St.
Franklinton, N. C.

PRIDGEN, JAMES F.
Route 5
Lumberton, N. C.

PROESCHER, DICK
1002 E. Chatham St.
Cary, N. C.

REDWINE, HAL
6 Williams St.
Lexington, N. C.

REGAN, A. C.
Castalia, N. C.

RENN, JOYCE ANNETTE
Route 1, Box 219
Henderson, N. C.

REYNOLDS, BARBARA A.
203 Watkins St.
Troy, N. C.

RICHARDSON, DICKIE M.
Dover, N. C.

RICHARDSON, ALICE
Box 544
Wendell, N. C.

RIGGAN, THOMAS A.
Macon, N. C.

ROACH, BOBBY ODELL
Route 4
Mebane, N. C.

ROBERTSON, DURWOOD P.
Route 4
Henderson, N. C.

ROBINSON, HENRY BURTON
1791 Colonial Rd.
Raleigh, N. C.

ROGERS, CHARLES J.
213 E. Geer St.
Durham, N. C.

ROGERS, MARTHA RAYE
Manteo, N. C.

ROSE, WILLIAM RANDOLPH
159 Young Ave.
Henderson, N. C.

ROSEMOND, CHARLES
294 Erwin Apts.
Durham, N. C.

ROSS, JOHN RAY
Route 4
Whiteville, N. C.

ROWE, A. C.
Route 2
Princeton, N. C.

ROWE, ANNA DARE
Aulander, N. C.

ROWE, GEORGE MANNING, JR.
Aulander, N. C.

RUDD, WILLIAM CLINTON
303 King St.
Louisburg, N. C.

RUDDER, PEGGY
Route 1
Oxford, N. C.

SCOGGIN, RONALD W.
151½ St. Mary's St.
Raleigh, N. C.

SEABOCK, ALVIN V.
2703 Farthing St.
Durham, N. C.

SEAGROVES, JIMMY H.
423 McIver St.
Sanford, N. C.

SEYMORE, NOAH McKINNEY
1113 Woodland Ave.
Elizabeth City, N. C.

SHACKLEFORD, JERRY
Box 118
Aurora, N. C.

SHACKLEY, ALAN
Box 147
Moyock, N. C.

SHAMBAUGH, RICHARD L.
Box 483
Battleboro, N. C.

SHELBY, CLAYTON E.
105 Third Avenue
Durham, N. C.

SMITH, HARRY LEE
Route 5
Lumberton, N. C.

Student Directory

SMITH, J. THOMAS (REV.)
Route 1
Elm City, N. C.

SMITH, JEANETTE CAROLYN
509 N. Mercer St.
Rocky Mount, N. C.

SMITH, MARVIN WILLIAM
Box 3431
Fayetteville, N. C.

SMITH, NORMAN WADE
2467 Drake St.
Richmond 24, Va.

SMOAK, MARY LOU
Canadys, S. C.

SMYTHE, THOMAS IRA
Route 1
Fort Mill, S. C.

SNIPES, GAITHER
1104 Lafayette Avenue
Rocky Mount, N. C.

SOUTHALL, WILBUR
Route 4
Louisburg, N. C.

SPENCE, CAROL
1505 Carey Rd.
Kinston, N. C.

STALLINGS, DORIS JEAN
Belvidere, N. C.

STALLINGS, PETER M.
Bragg St.
Warrenton, N. C.

STEGALL, JAMES FLOYD
Route 1, Box 86
Warrenton, N. C.

STEWART, JOHN WAYNE
158 N. Almond St.
Orange, Va.

STONE, JAMES FRANKLIN
2714 Wake Forest Hwy.
Durham, N. C.

STONE, JUDITH CAROLYN
Route 1
Kittrell, N. C.

STRICKLAND, ANN
Route 1
Garner, N. C.

STRICKLAND, PATRICIA ANN
Route 1
Louisburg, N. C.

STROTHER, AUBREY LEE
Route 3
Apex, N. C.

SUTTON, FRANCES
Route 1
Greenville, N. C.

SWIFT, MRS. PATTIE C.
802 S. Main St.
Louisburg, N. C.

SWINDELL, JAMES P.
Oriental, N. C.

SYKES, BOBBY
309 W. Noble St.
Louisburg, N. C.

TEMPLE, HENRY L.
Route 3
Elizabeth City, N. C.

TEMPLETON, KAY
624 Albemarle St.
Bluefield, West Va.

THAYER, LENDY M.
Bickett Blvd.
Louisburg, N. C.

THOMPSON, J. J.
Box 351
Weldon, N. C.

THOMPSON, ROBERT
Stem, N. C.

TIPPETT, JOE WAYNE
Route 3
Zebulon, N. C.

TIPPETT, LUCILLE GRACE
Box 333
Whitakers, N. C.

TODD, GROVER ELTON
Route 1
Clarendon, N. C.

TORRENCE, GWYNN
1307 N. Duke St.
Durham, N. C.

TRIPP, DONALD L.
520 Gordon St.
Roxboro, N. C.

TRUITT, DONALD L.
Battleboro, N. C.

TURLINGTON, W. T.
310 Woodland Drive
Jacksonville, N. C.

TURNER, JAMES C.
111 Clinton St.
Roanoke Rapids, N. C.

Student Directory

TYSON, BOBBY
Box 269
Louisburg, N. C.

TYSON, D. M.
Williston, N. C.

UMSTEAD, ALLEN
1008 Southwood Dr.
Durham, N. C.

VAUSE, COLEMAN
514 Balsey St.
Clinton, N. C.

VICK, LINDA FAYE
Route 2
Spring Hope, N. C.

VINCENT, LOU ELLEN
Route I
Littleton, N. C.

WALL, I. J.
Route 2, Box 226
Ayden, N. C.

WARD, CHARLES
Bethel, N. C.

WELCH, EVA CLAIRE
33 Fourth Ave.
Rockingham, N. C.

WELLS, ALVIS GERALD
21E Simmon Bright Apts.
Kinston, N. C.

WELLS, EDITH ROSE
Route 3
Henderson, N. C.

WELLS, JAMES
Route 1
Wilson, N. C.

WEST, KENNETH RAY
W. "K" Street
Erwin, N. C.

WHELESS, LOUIS A., JR.
Sunset Ave.
Louisburg, N. C.

WHITAKER, WILLIAM ZEB
Route I
Youngsville, N. C.

WHITE, ANNETTE
Box 182
Dover, N. C.

WHITE, JOHN H.
Route 1
Windsor, N. C.

WHITEHEAD, SYLVIA JEAN
Route 2
Halifax, N. C.

WHITFIELD, SYLVIA
Route 1
Kinston, N. C.

WICKER, JAMES LEWIS
Route 4
Sanford, N. C.

WIGGINS, BETTY JOYCE
Route 2
Henderson, N. C.

WILBURN, MARSHALL J.
Denniston, Va.

WILLIAMS, JAMES A.
704 Edgecombe Ave.
Tarboro, N. C.

WILLIAMS, JANIE LEE
Route 1, Box 195
Wilson, N. C.

WILLIAMSON, HENRY
Route 4
Clinton, N. C.

WILSON, KENNETH
Box 171
Lake Waccamaw, N. C.

WILSON, PATRICIA
N. Main Street
Louisburg, N. C.

WINSTEAD, WAYNE
Route 1
Roxboro, N. C.

WISE, MRS. HULDA
Middleburg, N. C.

WISE, WILFORD D.
Middleburg, N. C.

WOODHOUSE, BETTY JANE
Harbinger, N. C.

WOODLIEF, JOYCE ANN
Route 2
Kittrell, N. C.

YEARBY, NORMAN CLYDE
902½ Dacian Ave.
Durham, N. C.

YOUNG, WATKINS
Oxford Road
Henderson, N. C.

1. 6 o'clock hop. 2. "and from the woods staggers . . ." 3. Christmas party with mixed drinks. 4. "Time out, Tom." 5. "I'll never tell." 6. "Hey, Kay, the coast is clear." 7. "G'Night Sug." 8. Just goofin' off. 9. "I'm here to tell yuh . . . ." 10. Slow. Curves ahead. 11. Catch a falling star . . . 12. "What, me study??" 13. "Hey, Kay, whata'ya say?" 14. First day at L. C. and no regrets—yet! 15. "I got the rocking pneumonia and the Asiatic flu." 16. No, Silly, it's only cheese cloth. 17. To Harris—our thanks. 18. "No thanks; I never touch the stuff." 19. While visions of sugar plums . . .

1. Ma, Moe, and Mess. 2. One of our hens laying an egg. 3. "Get a ladder, boys." 4. After 10:00 p.m. 5. "Duh, I still don't understand." 6. "... For in those days the king's word was law." 7. Winter Wonderland. 8. The gang's all here. 9. "But I've already got three classes at 8 on Mon.-Wed.-Fri." 10. & 11. We got talent we ain't even used yet. 12. Just dancing. 13. Dancing in the dark.

Autographs

Autographs

Autographs

Autographs

Autographs

Autographs

Autographs

Product of
hunter Publishing
COMPANY
333 INDIANA AVENUE
WINSTON-SALEM, N.C.

THE CECIL W. ROBBINS LIBRARY
Louisburg College
Louisburg, N. C. 27549

Louisburg College Library
Louisburg, North Carolina